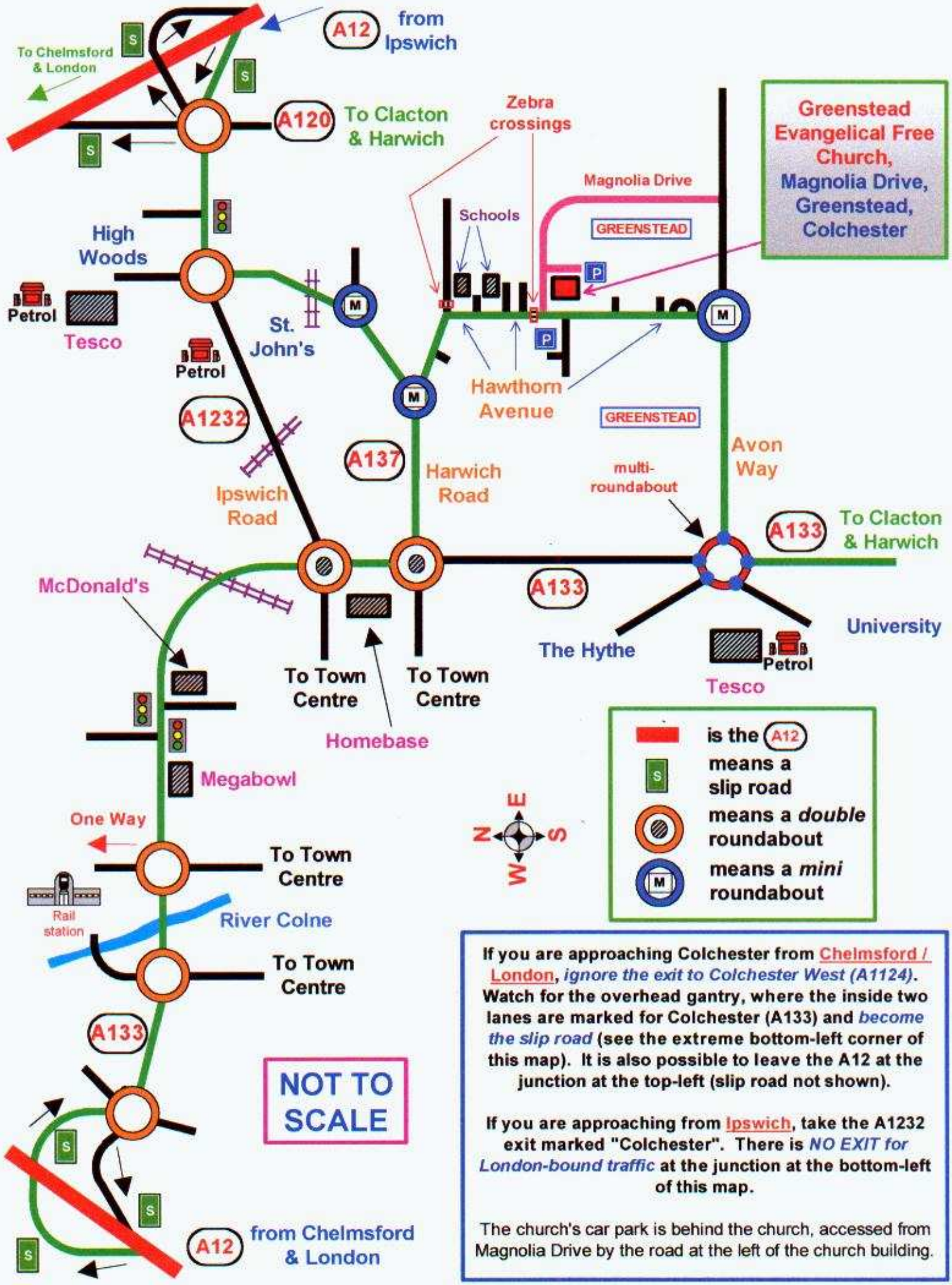

If you are approaching Colchester from Chelmsford / London, *ignore the exit to Colchester West (A1124)*. Watch for the overhead gantry, where the inside two lanes are marked for Colchester (A133) and *become the slip road* (see the extreme bottom-left corner of this map). It is also possible to leave the A12 at the junction at the top-left (slip road not shown).

If you are approaching from Ipswich, take the A1232 exit marked "Colchester". There is *NO EXIT for London-bound traffic* at the junction at the bottom-left of this map.

The church's car park is behind the church, accessed from Magnolia Drive by the road at the left of the church building.